

# FINAL PLAT

## E CLIFF SOUTH ADDITION SECTION 4

### PART OF THE S.E. 1/4, SECTION 17, T8N, R2W I.M.

### NORMAN, CLEVELAND COUNTY, OKLAHOMA

Date of plat: 5/1/2014  
 Surveyor: J. D. BERRY  
 License No.: 111610  
 State: OK  
 County: Cleveland County, OK

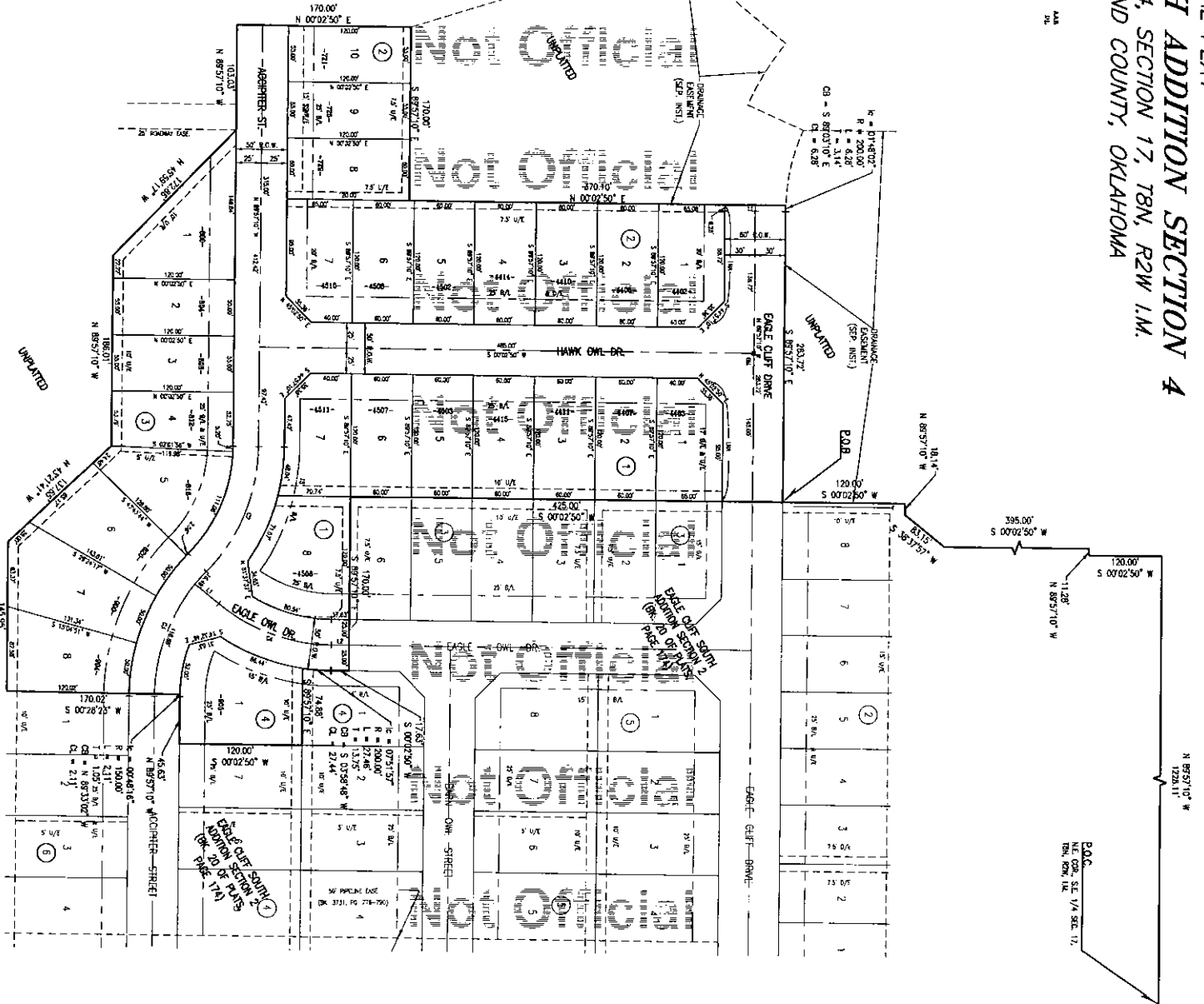

**CURVE TABLE**

Station	Chord	Angle	Radius	Distance
1+00.00	100.00	90.00	100.00	100.00
2+00.00	200.00	180.00	200.00	200.00
3+00.00	300.00	270.00	300.00	300.00
4+00.00	400.00	360.00	400.00	400.00
5+00.00	500.00	450.00	500.00	500.00
6+00.00	600.00	540.00	600.00	600.00
7+00.00	700.00	630.00	700.00	700.00
8+00.00	800.00	720.00	800.00	800.00
9+00.00	900.00	810.00	900.00	900.00
10+00.00	1000.00	900.00	1000.00	1000.00

THE UNIT OF MEASUREMENT SHOWN FOR ALL DIMENSIONS ON THE FINAL PLAT IS U.S. SURVEY FEET.  
 NOT ACCESS  
 INT

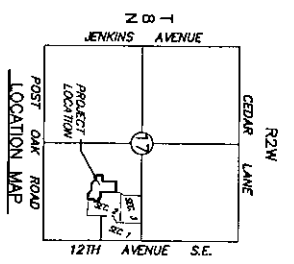

BENCHMARK: SET BRASS CAP AT INTERSECTION OF  
 EAGLE CLIFF DRIVE & HAWK OWL DRIVE  
 ELEV. = 1116.10

SCALE: 1" = 60'  
 TOTAL LOTS: 27